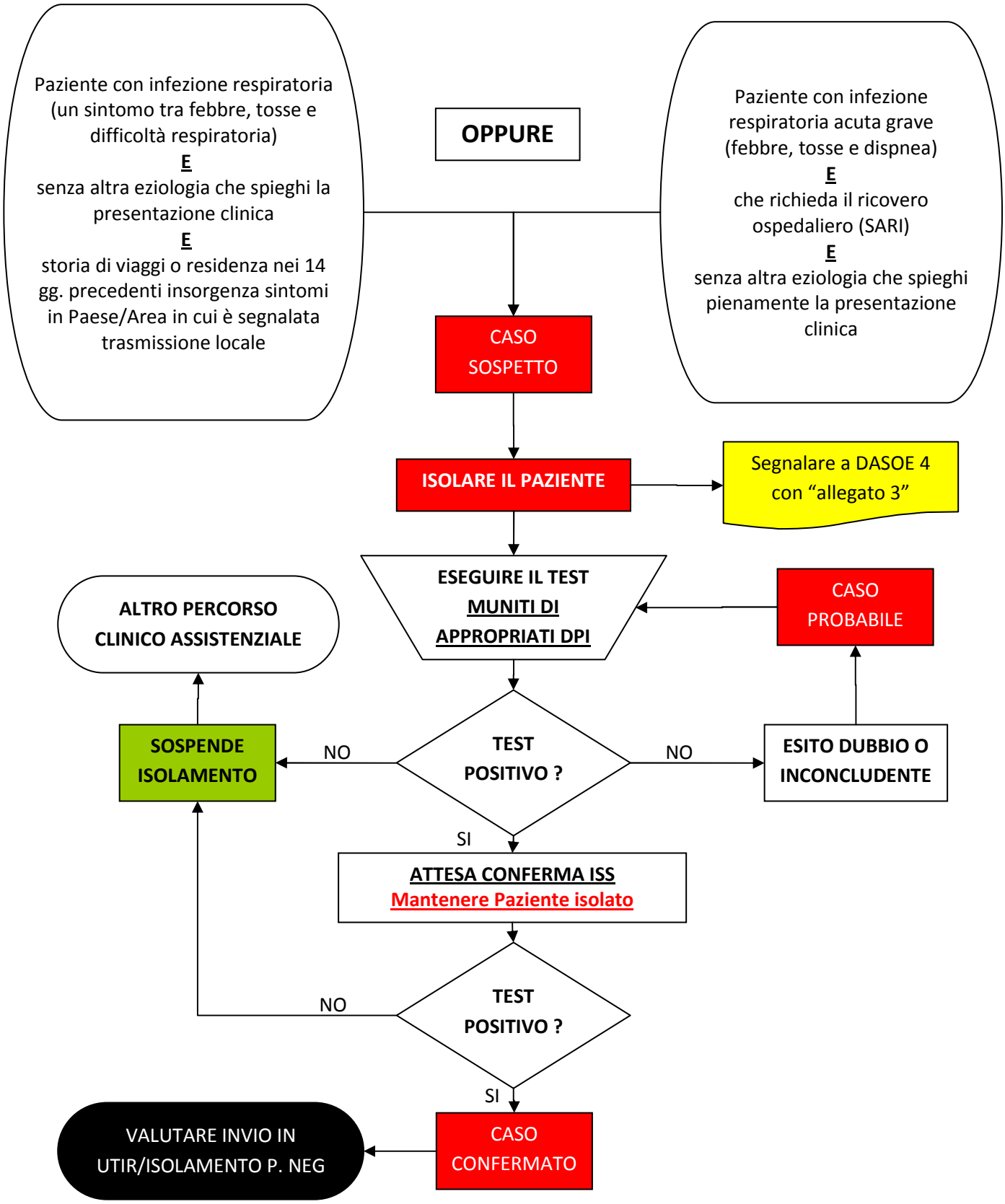CORRETTA INDIVIDUAZIONE PAZIENTE DA SOTTOPORRE A TAMPONE E PROVVEDIMENTI ISOLATIVI
Ministero della Salute prot.7922 9/3/2020